THOMPSON RIVERS UNIVERSITY
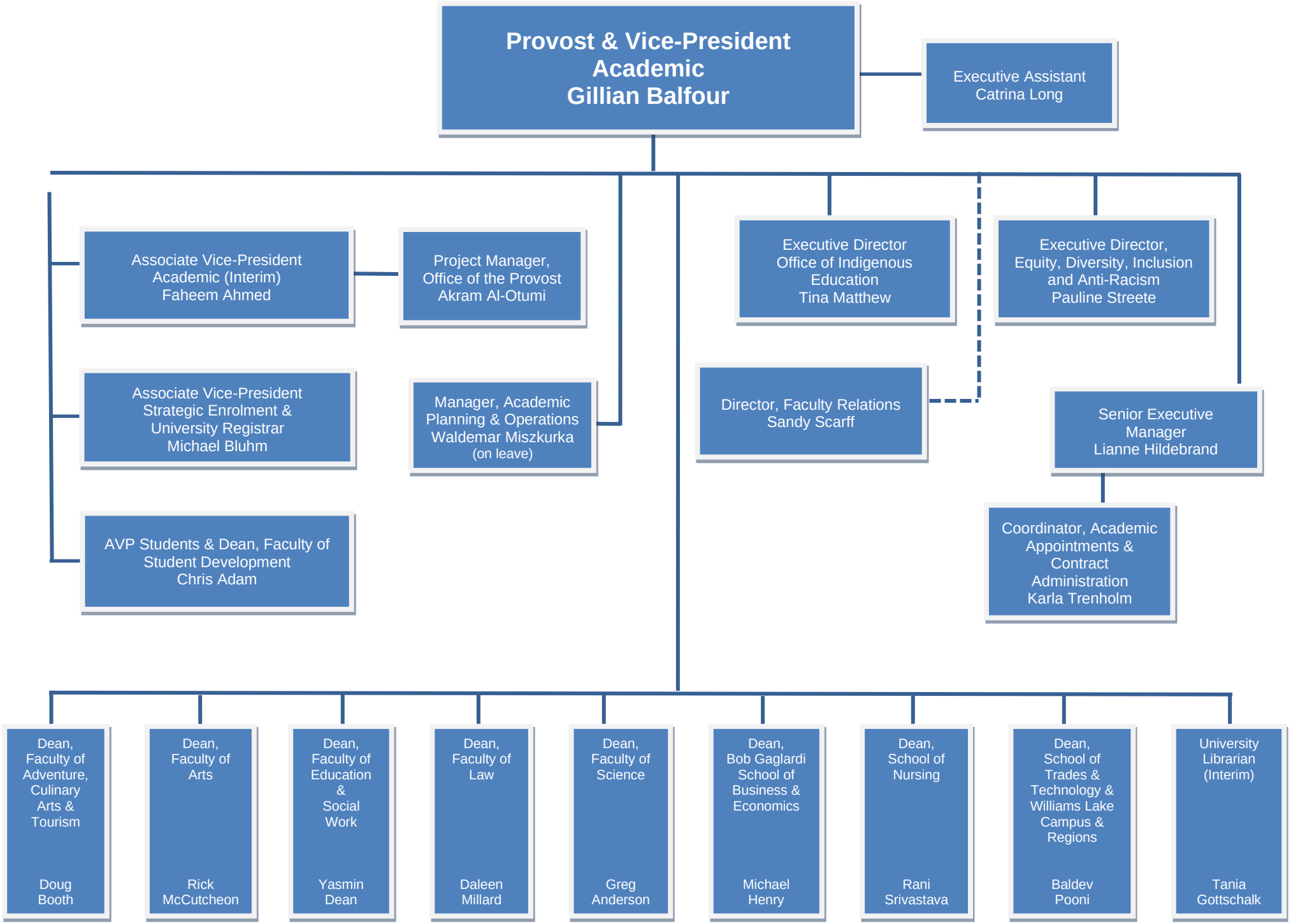
July 2023